



See More Online

KFB: Key Facts For Buyers

A Guide to This Property & the Local Area
Friday 17th April 2026



MARINA GROVE, LOSTOCK HALL, PRESTON, PR5

Roberts & Co

Branch address 36E Liverpool Road, Penwortham, Preston, PR1 0DQ

01772 746100

penwortham@roberts-estates.co.uk

www.roberts-estates.co.uk



* Situated on the Ever-Popular Marina Grove in Lostock Hall * 3 Bedroom Semi Detached * Dual Aspect Living Room

This well-presented three-bedroom semi-detached home occupies a generous plot and enjoys a private position, not being overlooked to the rear. The property offers a bright and spacious dual-aspect living room, creating a warm and welcoming environment ideal for both relaxing and entertaining. This attractive space benefits from a charming gas fireplace as its focal point, a large front-facing window allowing an abundance of natural light, and patio doors that open directly onto the rear garden, seamlessly connecting indoor and outdoor living. To the rear, the home has been slightly extended to create a well-proportioned kitchen diner, providing ample space for both cooking and family dining. Upstairs, the property comprises two generously sized double bedrooms along with a well-proportioned single bedroom, making it perfectly suited to families, guests, or those working from home. The bathroom is fitted with a modern three-piece suite, including a shower over the bath. Externally, the south facing rear garden is mainly laid to lawn, offering a pleasant and secure space ideal for children, outdoor entertaining, or simply enjoying the warmer months. To the front, a driveway provides off-road parking and leads to a detached garage. The location is particularly desirable, known for its friendly community atmosphere and attractive surrounding green spaces. A nearby communal green is a popular and safe place for children to play, while a variety of local shops, amenities, and essential services are all within easy reach. The property also falls within the catchment area for several well-regarded schools and benefits from excellent transport links into Preston City Centre, making it an ideal choice for both families and commuters. Positioned on a quiet residential street with minimal passing traffic, the home offers a peaceful and private setting.



Property

Type:	Semi-Detached	Tenure:	Freehold
Bedrooms:	3		
Floor Area:	764 ft ² / 71 m ²		
Plot Area:	0.05 acres		
Council Tax :	Band B		
Annual Estimate:	£1,900		
Title Number:	LA573264		

Local Area

Local Authority:	Lancashire
Conservation Area:	No
Flood Risk:	
● Rivers & Seas	Very low
● Surface Water	Medium

Estimated Broadband Speeds (Standard - Superfast - Ultrafast)

5 mb/s	38 mb/s	10000 mb/s

Mobile Coverage: (based on calls indoors)



Satellite/Fibre TV Availability:





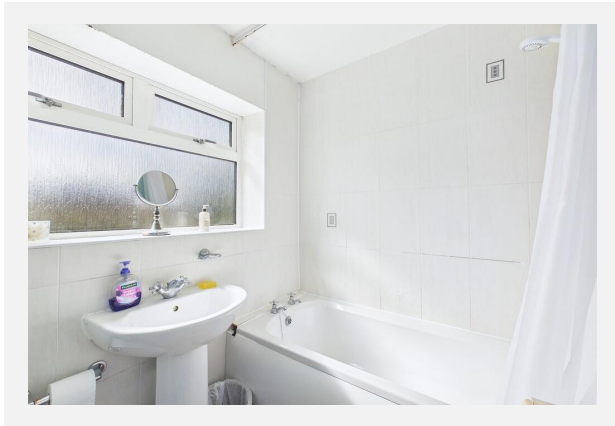

MARINA GROVE, LOSTOCK HALL, PRESTON, PR5



MARINA GROVE, LOSTOCK HALL, PRESTON, PR5



MARINA GROVE, LOSTOCK HALL, PRESTON, PR5



Lostock Hall, PRESTON, PR5

Energy rating

C

Valid until 31.03.2036

Score	Energy rating	Current	Potential
92+	A		
81-91	B		82 B
69-80	C	69 c	
55-68	D		
39-54	E		
21-38	F		
1-20	G		

Additional EPC Data

Property Type:	Semi-detached house
Walls:	Cavity wall, filled cavity
Walls Energy:	Good
Roof:	Pitched, 150 mm loft insulation
Roof Energy:	Good
Window:	Fully double glazed
Window Energy:	Poor
Main Heating:	Boiler and radiators, mains gas
Main Heating Energy:	Good
Main Heating Controls:	Programmer, room thermostat and TRVs
Main Heating Controls Energy:	Good
Hot Water System:	From main system
Hot Water Energy Efficiency:	Good
Lighting:	Below average lighting efficiency
Lighting Energy:	Average
Floors:	Solid, no insulation (assumed)
Secondary Heating:	None
Air Tightness:	(not tested)
Total Floor Area:	71 m ²

Market

House Price Statistics

10 Year History of Average House Prices by Property Type in PR5

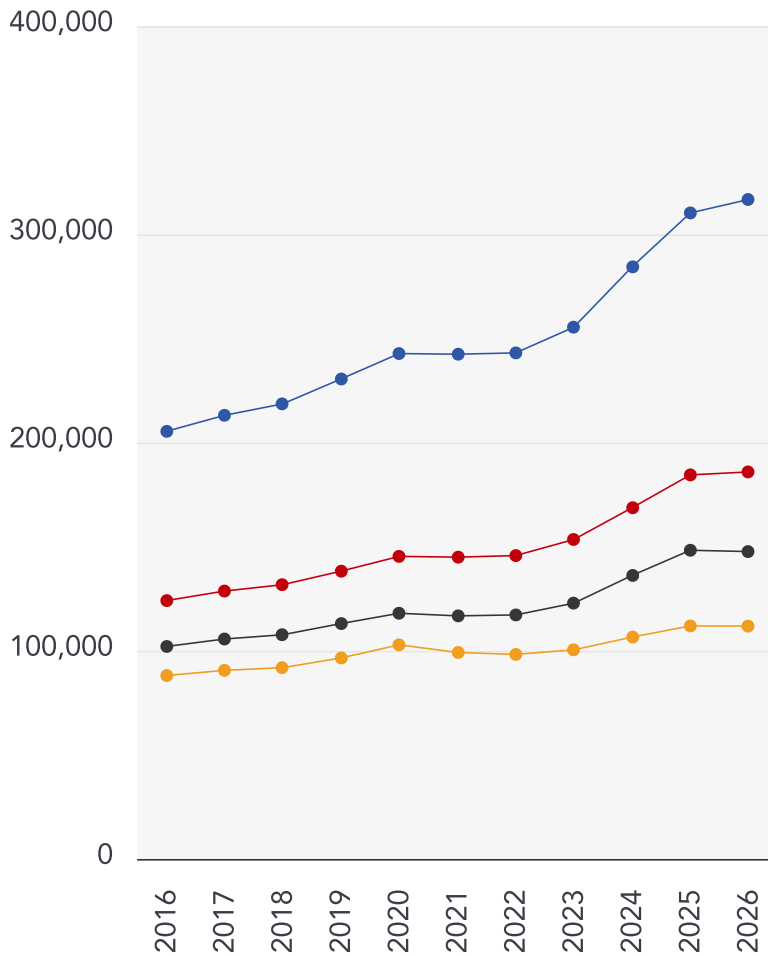

Detached

+54.23%

Semi-Detached

+49.8%

Terraced

+44.66%

Flat

+26.94%

Area Schools

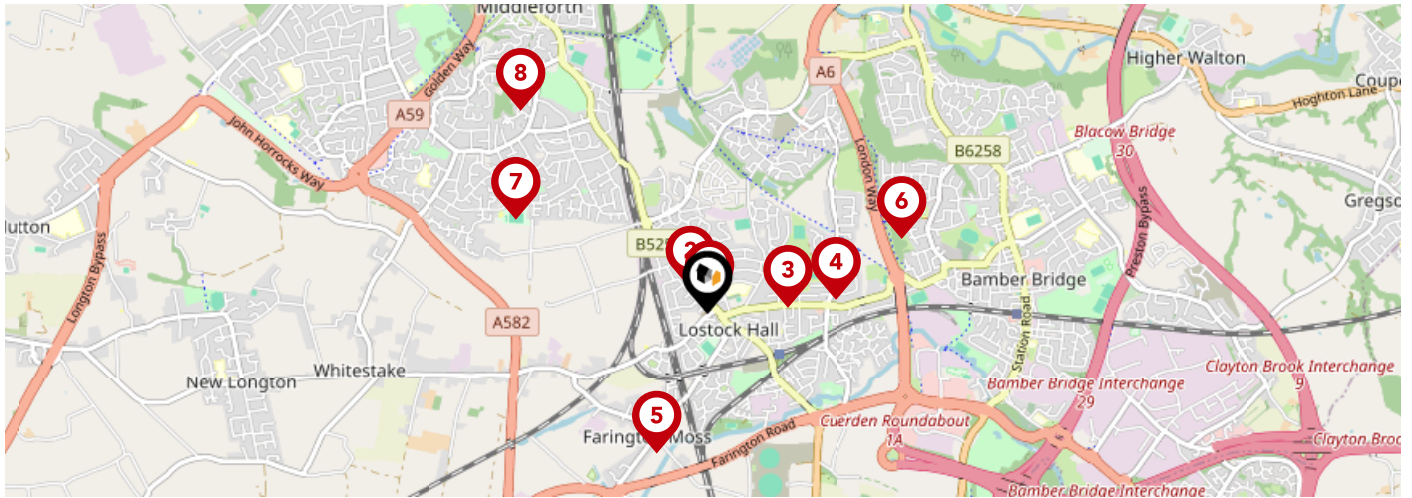

		Nursery	Primary	Secondary	College	Private
	Our Lady and St Gerard's Roman Catholic Primary School, Lostock Hall Ofsted Rating: Requires improvement Pupils: 360 Distance:0.05	<input type="checkbox"/>	<input checked="" type="checkbox"/>	<input type="checkbox"/>	<input type="checkbox"/>	<input type="checkbox"/>
	Applebee Wood Community Specialist School Ofsted Rating: Good Pupils: 161 Distance:0.14	<input type="checkbox"/>	<input type="checkbox"/>	<input checked="" type="checkbox"/>	<input type="checkbox"/>	<input type="checkbox"/>
	Lostock Hall Community Primary School Ofsted Rating: Good Pupils: 424 Distance:0.36	<input type="checkbox"/>	<input checked="" type="checkbox"/>	<input type="checkbox"/>	<input type="checkbox"/>	<input type="checkbox"/>
	Lostock Hall Academy Ofsted Rating: Good Pupils: 778 Distance:0.56	<input type="checkbox"/>	<input type="checkbox"/>	<input checked="" type="checkbox"/>	<input type="checkbox"/>	<input type="checkbox"/>
	Farington Moss St. Paul's C.E. Primary School Ofsted Rating: Good Pupils: 191 Distance:0.65	<input type="checkbox"/>	<input checked="" type="checkbox"/>	<input type="checkbox"/>	<input type="checkbox"/>	<input type="checkbox"/>
	Walton-le-Dale Community Primary School Ofsted Rating: Good Pupils: 431 Distance:0.91	<input type="checkbox"/>	<input checked="" type="checkbox"/>	<input type="checkbox"/>	<input type="checkbox"/>	<input type="checkbox"/>
	Kingsfold Primary School Ofsted Rating: Good Pupils: 112 Distance:0.94	<input type="checkbox"/>	<input checked="" type="checkbox"/>	<input type="checkbox"/>	<input type="checkbox"/>	<input type="checkbox"/>
	Penwortham Middleforth Church of England Primary School Ofsted Rating: Good Pupils: 205 Distance:1.21	<input type="checkbox"/>	<input checked="" type="checkbox"/>	<input type="checkbox"/>	<input type="checkbox"/>	<input type="checkbox"/>

Area Schools

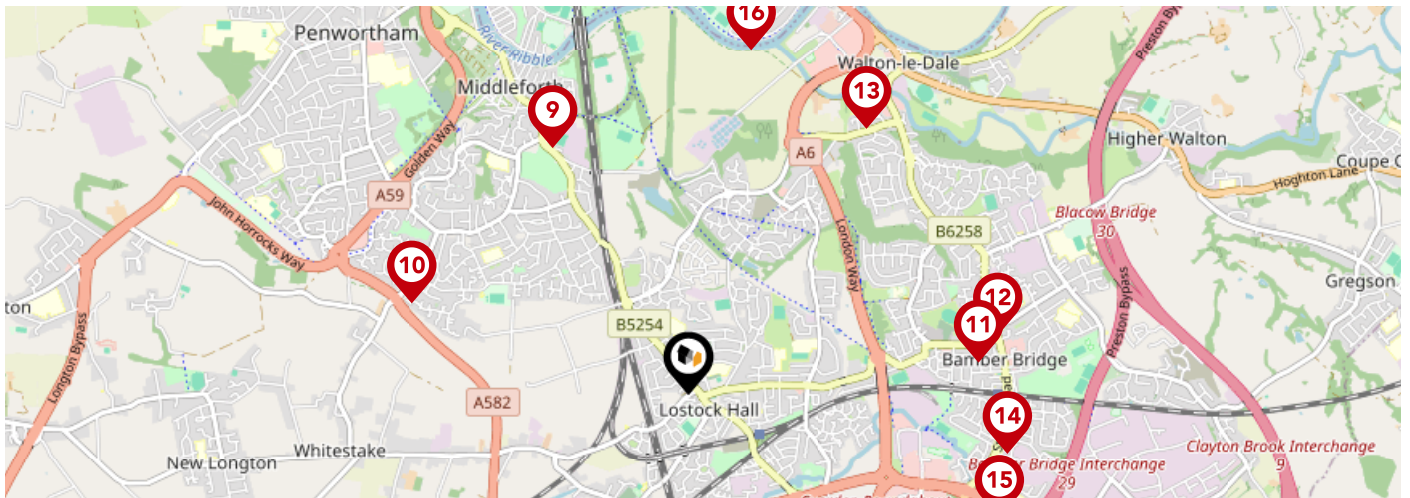

		Nursery	Primary	Secondary	College	Private
	St Mary Magdalen's Catholic Primary School Ofsted Rating: Requires improvement Pupils: 190 Distance:1.24	<input type="checkbox"/>	<input checked="" type="checkbox"/>	<input type="checkbox"/>	<input type="checkbox"/>	<input type="checkbox"/>
	Penwortham Broad Oak Primary School Ofsted Rating: Good Pupils: 201 Distance:1.28	<input type="checkbox"/>	<input checked="" type="checkbox"/>	<input type="checkbox"/>	<input type="checkbox"/>	<input type="checkbox"/>
	St Mary's and St Benedict's Roman Catholic Primary School Ofsted Rating: Requires improvement Pupils: 276 Distance:1.28	<input type="checkbox"/>	<input checked="" type="checkbox"/>	<input type="checkbox"/>	<input type="checkbox"/>	<input type="checkbox"/>
	Brownedge St Mary's Catholic High School Ofsted Rating: Good Pupils: 742 Distance:1.38	<input type="checkbox"/>	<input type="checkbox"/>	<input checked="" type="checkbox"/>	<input type="checkbox"/>	<input type="checkbox"/>
	Walton-le-Dale, St Leonard's Church of England Primary School Ofsted Rating: Good Pupils: 258 Distance:1.4	<input type="checkbox"/>	<input checked="" type="checkbox"/>	<input type="checkbox"/>	<input type="checkbox"/>	<input type="checkbox"/>
	Cuerden Church School, Bamber Bridge Ofsted Rating: Good Pupils: 199 Distance:1.42	<input type="checkbox"/>	<input checked="" type="checkbox"/>	<input type="checkbox"/>	<input type="checkbox"/>	<input type="checkbox"/>
	Bridgeway School Ofsted Rating: Good Pupils: 56 Distance:1.47	<input type="checkbox"/>	<input type="checkbox"/>	<input checked="" type="checkbox"/>	<input type="checkbox"/>	<input type="checkbox"/>
	Christ The King Catholic High School Ofsted Rating: Not Rated Pupils: 395 Distance:1.53	<input type="checkbox"/>	<input type="checkbox"/>	<input checked="" type="checkbox"/>	<input type="checkbox"/>	<input type="checkbox"/>

Area

Transport (National)

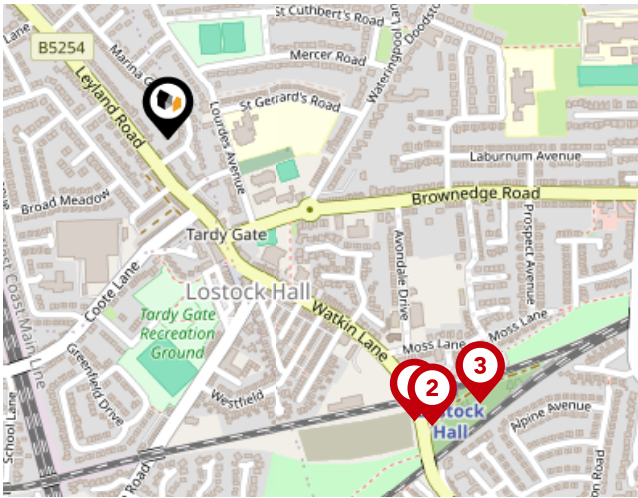

National Rail Stations

Pin	Name	Distance
1	Lostock Hall Rail Station	0.41 miles
2	Lostock Hall Rail Station	0.43 miles
3	Lostock Hall Rail Station	0.45 miles

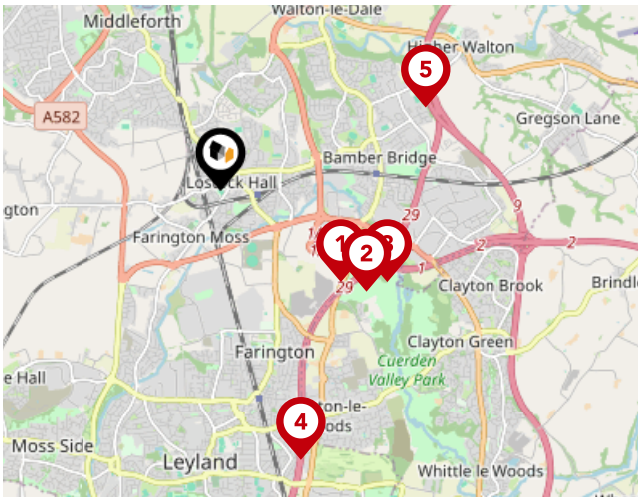

Trunk Roads/Motorways

Pin	Name	Distance
1	M65 J1A	1.32 miles
2	M65 J1	1.55 miles
3	M6 J29	1.66 miles
4	M6 J28	2.46 miles
5	M6 J30	1.94 miles

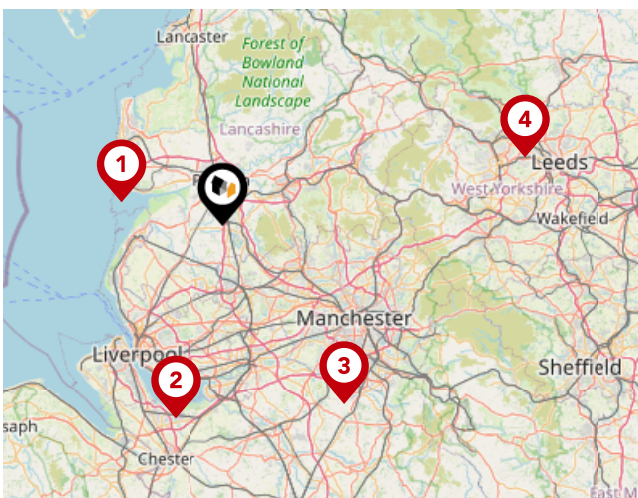

Airports/HELIPADS

Pin	Name	Distance
1	Highfield	14.6 miles
2	Speke	27.85 miles
3	Manchester Airport	30.25 miles
4	Leeds Bradford Airport	43.36 miles

Area

Transport (Local)

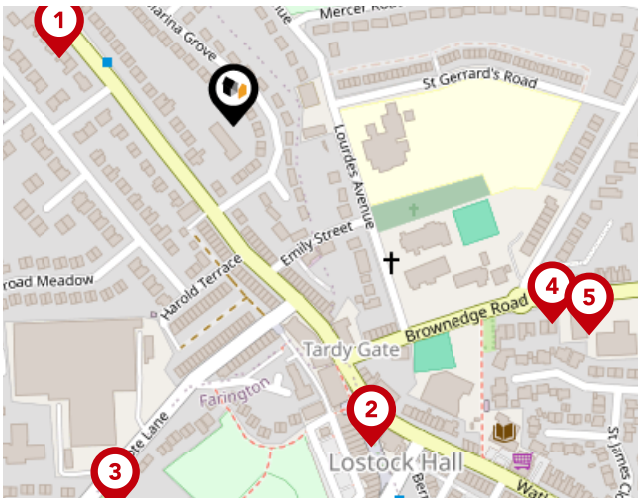

Bus Stops/Stations

Pin	Name	Distance
1	Fir Trees Road	0.1 miles
2	Pleasant Retreat	0.19 miles
3	Hern Avenue	0.22 miles
4	Wateringpool Lane	0.21 miles
5	British Legion	0.23 miles

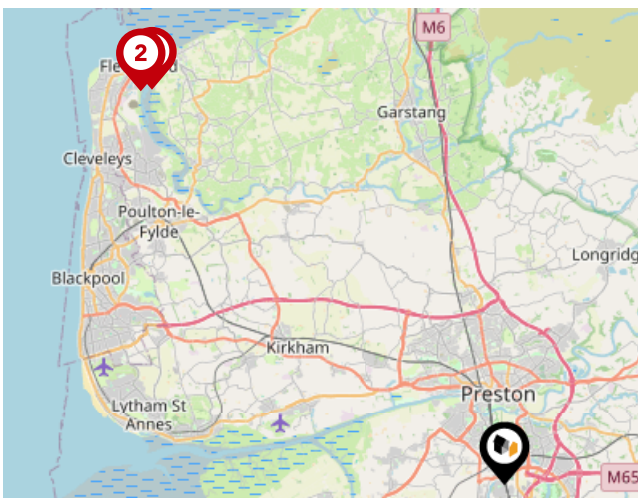

Ferry Terminals

Pin	Name	Distance
1	Knott End-On-Sea Ferry Landing	18.52 miles
2	Fleetwood for Knott End Ferry Landing	18.73 miles



Roberts & Co

Roberts & Co are an award-winning, independent estate agent in Preston & South Ribble. We've been successfully selling and renting property for many years in your local area. Our experienced, dedicated team all have one thing in common... we're passionate about property. We like to think our approach is a little different. Our all-inclusive marketing comes as standard. We know what features buyers expect when searching for a home. That's why professional photography, floorplans, virtual tours and social media are all included.

Our Team

Founded in 2012 by Emma Roberts, Roberts & Co began with Lettings, adding Sales in 2014. With a background in financial services, Emma built the company on strong values: Communication, Expertise, Transparency, Innovation and Community. From our Penwortham superbranch, we serve the whole of South Ribble, delivering great service

Financial Services

Who are Roberts&Co?

There is not just one reason why you should sell with Roberts&Co, we like to think there's many more.

Our dedicated branch teams...

Roberts&Co are proud to boast about our dedicated branch teams, with local expert knowledge of Preston and surrounding areas.

Our branch staff all live within a short radius of our branches and live and work in their 'patch'. They know commute times, the best restaurants, schools etc. Our experienced team will guide you through the process from start to finish.

Testimonial 1



I would just like to take this opportunity to thank all the staff at the Lostock Hall branch for all the hard work you have done to make my sale as stress free as it possibly could have been. I would like to give a special mention to Sharon, as she has been absolutely brilliant the last couple of months with my sale with the constant communication and updates we have received from her, regardless of the hour in the day.

Testimonial 2



We've now been in our lovely home for a whole two years and so this is slightly overdue! Roberts and Co were wonderful during the entire process of our sale and purchase; we cannot recommend them highly enough. Emma, Will and their whole team showed absolute professionalism, going over and above to ensure that we were kept informed every step of the way. Buying and selling houses is obviously a very intense process, but Roberts and Co looked after us.

Testimonial 3



The service we have had from Roberts was far superior to any experiences I've had with your competitors. We have been kept in the loop with every viewing and have been given every bit of feedback from the viewing. Speaking of the viewings, you provided us with 5 viewings in a week where the other estate agent advertising the house had given me just the 1 viewing (and provided me no feedback afterwards).

Testimonial 4



We have been under the care of Roberts & Co for a few years now as letting agents and more recently for the sale of a property. It's difficult to articulate correctly the level of service, support and professionalism that they provide which is second to none. Using a simple rule of thumb I can't recall ever having to contact them to chase a position or query as they always get there first and their balance between professional and friendly is perfect.



/RobertsCoEstates



@Roberts_and_Co



/roberts_and_co_sales_lettings/

Roberts & Co

Data Quality

We are committed to comprehensive property data being made available upfront to make the home buying and selling process quicker, easier and cheaper. This is why we have partnered with Sprift, the UK's leading supplier of property-specific data.



Contains public sector information licensed under the Open Government License v3.0

The information contained within this report is for general information purposes only.

Sprift Technologies Ltd aggregate this data from a wide variety of sources and while we endeavour to keep the information up to date and correct, we make no representations or warranties of any kind, express or implied, about the completeness, accuracy, reliability, of the information or related graphics contained within this report for any purpose.

Any reliance you place on such information is therefore strictly at your own risk. In no event will we be liable for any loss or damage including without limitation, indirect or consequential loss or damage, or any loss or damage whatsoever arising from loss of data or profits arising out of, or in connection with, the use of this report.



Roberts & Co

Branch address 36E Liverpool Road,
Penwortham, Preston, PR1 0DQ
01772 746100
penwortham@roberts-estates.co.uk
www.roberts-estates.co.uk

