

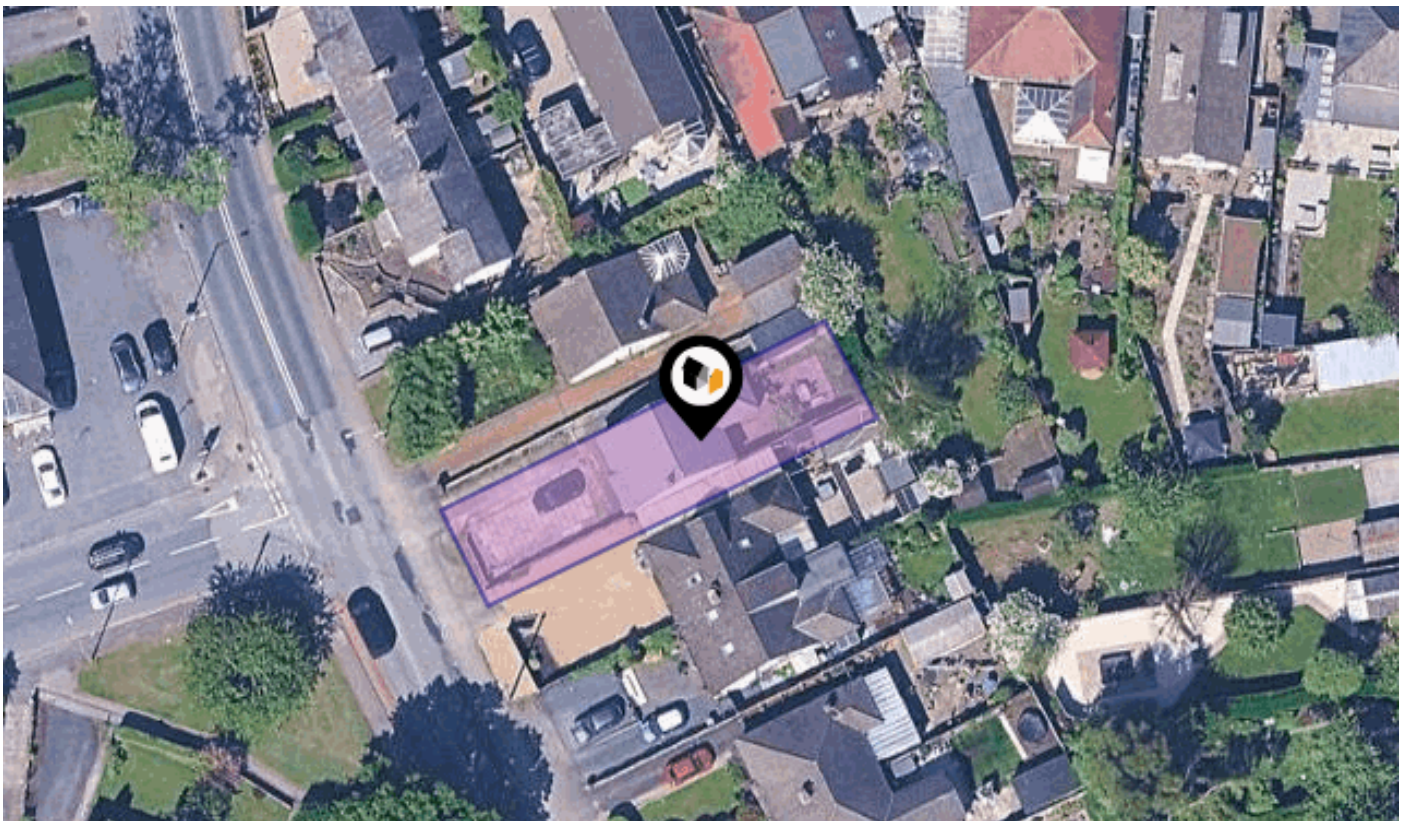

See More Online

# KFB: Key Facts For Buyers

A Guide to This Property & the Local Area  
**Tuesday 19th May 2026**



**LEYLAND ROAD, PENWORTHAM, PRESTON, PR1**

## Roberts & Co

Branch address 36E Liverpool Road, Penwortham, Preston, PR1 0DQ

01772 746100

penwortham@roberts-estates.co.uk

www.roberts-estates.co.uk



# Introduction

## Our Comments

\* 2 Bedroom Detached Bungalow \* Huge Potential \* Great Location

A fantastic opportunity to acquire this detached bungalow, ideally situated in a popular and convenient location close to local amenities, shops, and excellent bus routes, making it ideal for those needing easy access to surrounding areas. Offering huge potential throughout, this property is perfect for buyers looking for a renovation project or "doer-upper" to modernise and truly make their own. Ready for someone to put their own stamp on, the accommodation briefly comprises an entrance hall, spacious living room, fitted kitchen diner, two generous double bedrooms, and a three-piece bathroom suite. Externally, the property benefits from a substantial driveway providing ample off-road parking, a detached garage, and an enclosed rear garden offering plenty of outdoor space. Offered to the market with no onward chain, this is an excellent opportunity for first-time buyers, investors, or downsizers seeking a property with fantastic potential in a sought-after location.

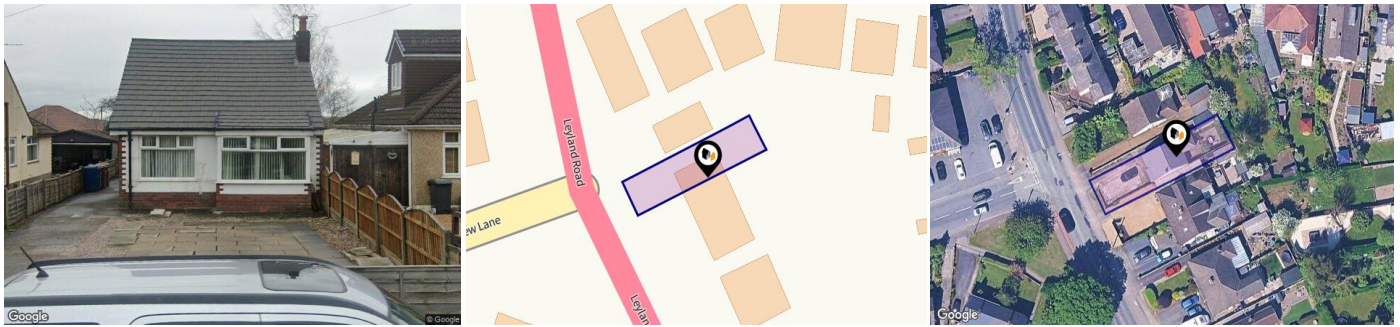

## Property

<b>Type:</b>	Detached	<b>Tenure:</b>	Freehold
<b>Bedrooms:</b>	2		
<b>Floor Area:</b>	602 ft <sup>2</sup> / 56 m <sup>2</sup>		
<b>Plot Area:</b>	0.08 acres		
<b>Year Built :</b>	1930-1949		
<b>Council Tax :</b>	Band C		
<b>Annual Estimate:</b>	£2,171		
<b>Title Number:</b>	LA589809		

## Local Area

<b>Local Authority:</b>	Lancashire
<b>Conservation Area:</b>	No
<b>Flood Risk:</b>	
• Rivers & Seas	Very low
• Surface Water	Very low

### Estimated Broadband Speeds (Standard - Superfast - Ultrafast)

<b>7</b> mb/s	<b>80</b> mb/s	<b>1800</b> mb/s

### Mobile Coverage: (based on calls indoors)

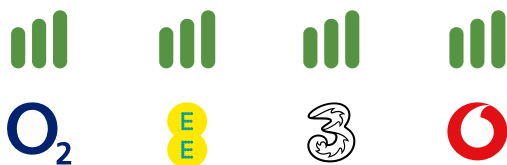

### Satellite/Fibre TV Availability:



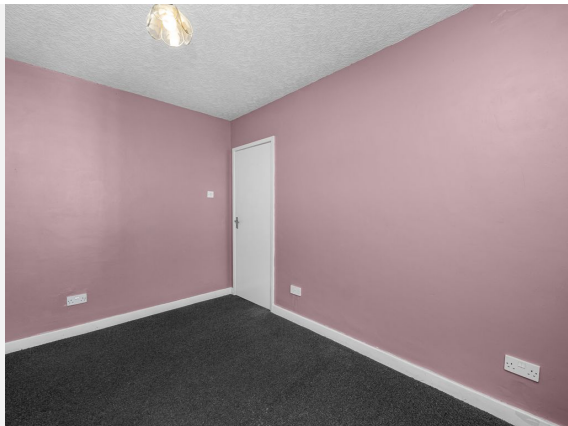



Penwortham, PR1

Energy rating

**D**

Valid until 18.09.2035

Score	Energy rating	Current	Potential
92+	<b>A</b>		
81-91	<b>B</b>		
69-80	<b>C</b>		73   C
55-68	<b>D</b>	65   D	
39-54	<b>E</b>		
21-38	<b>F</b>		
1-20	<b>G</b>		

### Additional EPC Data

---

<b>Property Type:</b>	Bungalow
<b>Build Form:</b>	Detached
<b>Transaction Type:</b>	Rental
<b>Energy Tariff:</b>	Single
<b>Main Fuel:</b>	Mains gas (not community)
<b>Main Gas:</b>	Yes
<b>Previous Extension:</b>	0
<b>Open Fireplace:</b>	0
<b>Walls:</b>	Cavity wall, filled cavity
<b>Walls Energy:</b>	Good
<b>Roof:</b>	Pitched, 300 mm loft insulation
<b>Roof Energy:</b>	Very Good
<b>Main Heating:</b>	Boiler and radiators, mains gas
<b>Main Heating Controls:</b>	Programmer, room thermostat and TRVs
<b>Hot Water System:</b>	From main system
<b>Hot Water Energy Efficiency:</b>	Good
<b>Lighting:</b>	Good lighting efficiency
<b>Floors:</b>	Suspended, no insulation (assumed)
<b>Total Floor Area:</b>	56 m <sup>2</sup>

# Market

## House Price Statistics

10 Year History of Average House Prices by Property Type in PR1

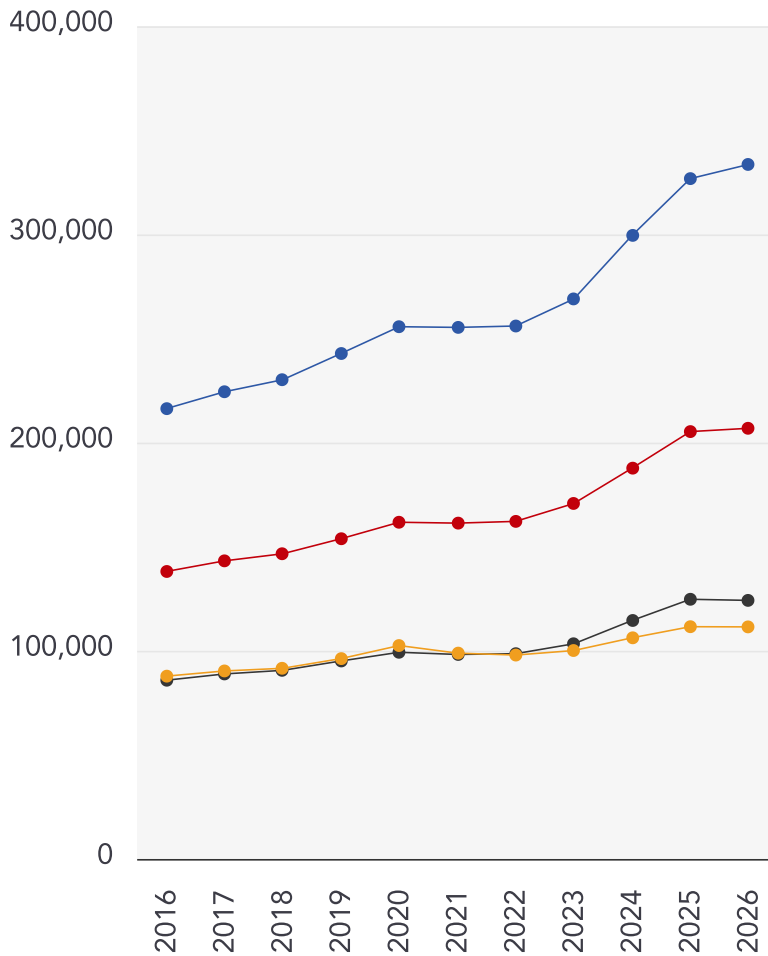

Detached

**+54.23%**

Semi-Detached

**+49.8%**

Terraced

**+44.66%**

Flat

**+26.94%**

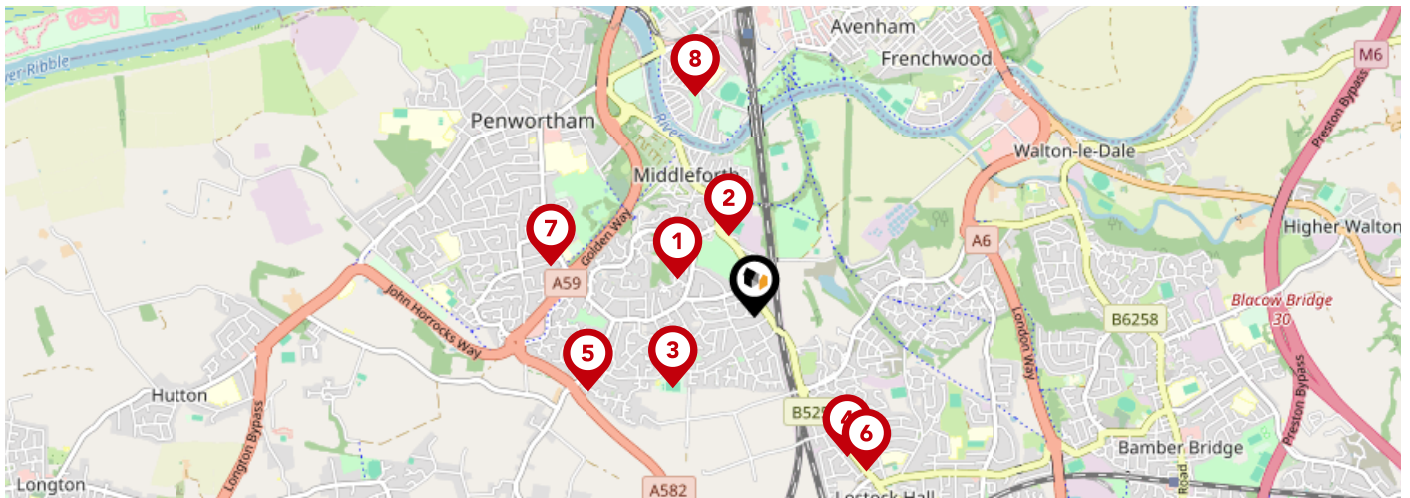

		Nursery	Primary	Secondary	College	Private
	<b>Penwortham Middleforth Church of England Primary School</b> Ofsted Rating: Good   Pupils: 205   Distance:0.37	<input type="checkbox"/>	<input checked="" type="checkbox"/>	<input type="checkbox"/>	<input type="checkbox"/>	<input type="checkbox"/>
	<b>St Mary Magdalen's Catholic Primary School</b> Ofsted Rating: Requires improvement   Pupils: 190   Distance:0.38	<input type="checkbox"/>	<input checked="" type="checkbox"/>	<input type="checkbox"/>	<input type="checkbox"/>	<input type="checkbox"/>
	<b>Kingsfold Primary School</b> Ofsted Rating: Good   Pupils: 112   Distance:0.47	<input type="checkbox"/>	<input checked="" type="checkbox"/>	<input type="checkbox"/>	<input type="checkbox"/>	<input type="checkbox"/>
	<b>Applebee Wood Community Specialist School</b> Ofsted Rating: Good   Pupils: 161   Distance:0.73	<input type="checkbox"/>	<input type="checkbox"/>	<input checked="" type="checkbox"/>	<input type="checkbox"/>	<input type="checkbox"/>
	<b>Penwortham Broad Oak Primary School</b> Ofsted Rating: Good   Pupils: 201   Distance:0.79	<input type="checkbox"/>	<input checked="" type="checkbox"/>	<input type="checkbox"/>	<input type="checkbox"/>	<input type="checkbox"/>
	<b>Our Lady and St Gerard's Roman Catholic Primary School, Lostock Hall</b> Ofsted Rating: Requires improvement   Pupils: 360   Distance:0.83	<input type="checkbox"/>	<input checked="" type="checkbox"/>	<input type="checkbox"/>	<input type="checkbox"/>	<input type="checkbox"/>
	<b>Cop Lane Church of England Primary School, Penwortham</b> Ofsted Rating: Outstanding   Pupils: 208   Distance:0.92	<input type="checkbox"/>	<input checked="" type="checkbox"/>	<input type="checkbox"/>	<input type="checkbox"/>	<input type="checkbox"/>
	<b>St Stephen's CofE School</b> Ofsted Rating: Good   Pupils: 351   Distance:1	<input type="checkbox"/>	<input checked="" type="checkbox"/>	<input type="checkbox"/>	<input type="checkbox"/>	<input type="checkbox"/>

# Area Schools

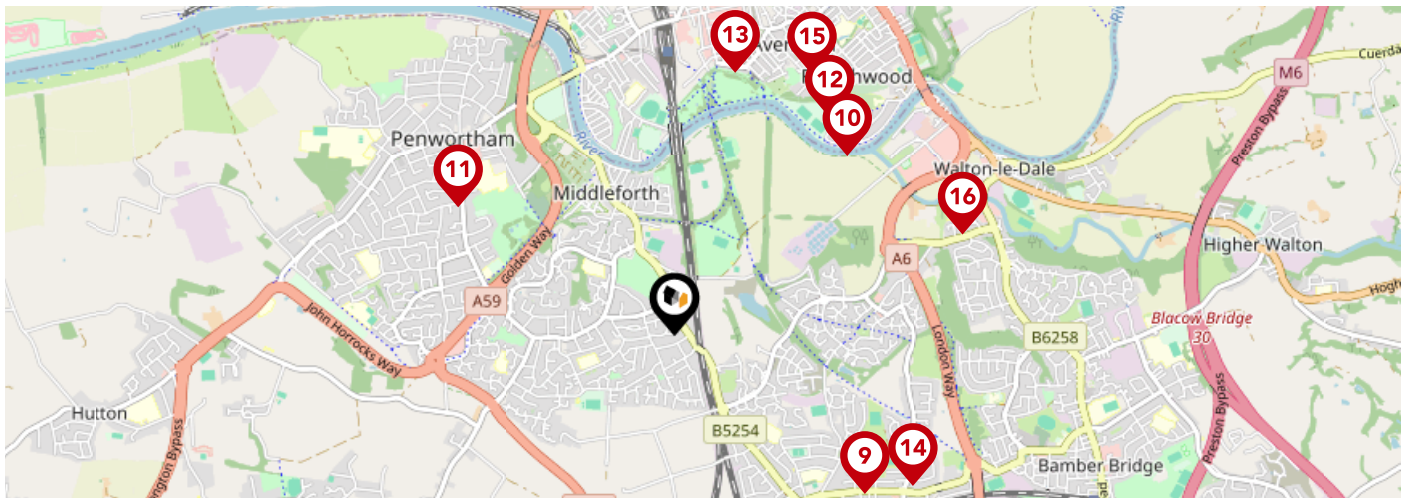

		Nursery	Primary	Secondary	College	Private
	<b>Lostock Hall Community Primary School</b> Ofsted Rating: Good   Pupils: 424   Distance: 1.09	<input type="checkbox"/>	<input checked="" type="checkbox"/>	<input type="checkbox"/>	<input type="checkbox"/>	<input type="checkbox"/>
	<b>Christ The King Catholic High School</b> Ofsted Rating: Not Rated   Pupils: 395   Distance: 1.09	<input type="checkbox"/>	<input type="checkbox"/>	<input checked="" type="checkbox"/>	<input type="checkbox"/>	<input type="checkbox"/>
	<b>Penwortham Girls' High School</b> Ofsted Rating: Outstanding   Pupils: 801   Distance: 1.1	<input type="checkbox"/>	<input type="checkbox"/>	<input checked="" type="checkbox"/>	<input type="checkbox"/>	<input type="checkbox"/>
	<b>Frenchwood Community Primary School</b> Ofsted Rating: Requires improvement   Pupils: 330   Distance: 1.18	<input type="checkbox"/>	<input checked="" type="checkbox"/>	<input type="checkbox"/>	<input type="checkbox"/>	<input type="checkbox"/>
	<b>Imam Muhammad Zakariya School</b> Ofsted Rating: Good   Pupils: 103   Distance: 1.18	<input type="checkbox"/>	<input checked="" type="checkbox"/>	<input type="checkbox"/>	<input type="checkbox"/>	<input type="checkbox"/>
	<b>Lostock Hall Academy</b> Ofsted Rating: Good   Pupils: 778   Distance: 1.24	<input type="checkbox"/>	<input type="checkbox"/>	<input checked="" type="checkbox"/>	<input type="checkbox"/>	<input type="checkbox"/>
	<b>St Augustine's Catholic Primary School, Preston</b> Ofsted Rating: Good   Pupils: 278   Distance: 1.29	<input type="checkbox"/>	<input checked="" type="checkbox"/>	<input type="checkbox"/>	<input type="checkbox"/>	<input type="checkbox"/>
	<b>Walton-le-Dale, St Leonard's Church of England Primary School</b> Ofsted Rating: Good   Pupils: 258   Distance: 1.34	<input type="checkbox"/>	<input checked="" type="checkbox"/>	<input type="checkbox"/>	<input type="checkbox"/>	<input type="checkbox"/>

# Area

## Transport (National)

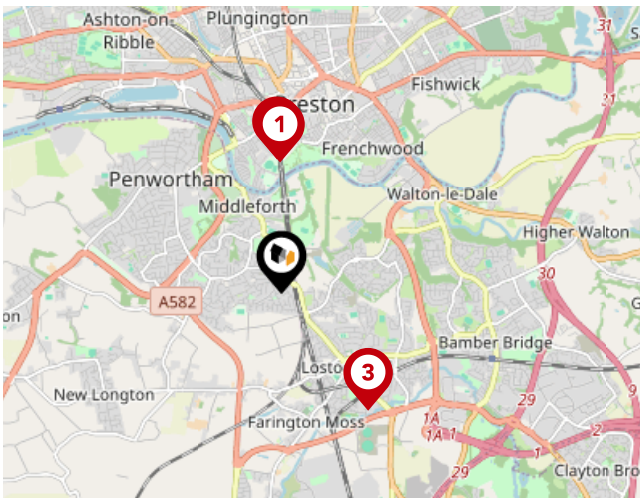

### National Rail Stations

Pin	Name	Distance
1	Preston Rail Station	1.15 miles
2	Preston Rail Station	1.18 miles
3	Lostock Hall Rail Station	1.28 miles

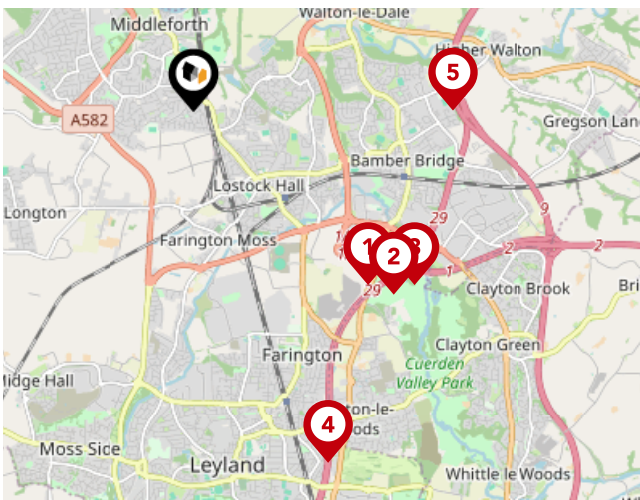

### Trunk Roads/Motorways

Pin	Name	Distance
1	M65 J1A	2.16 miles
2	M65 J1	2.38 miles
3	M6 J29	2.47 miles
4	M6 J28	3.3 miles
5	M6 J30	2.28 miles

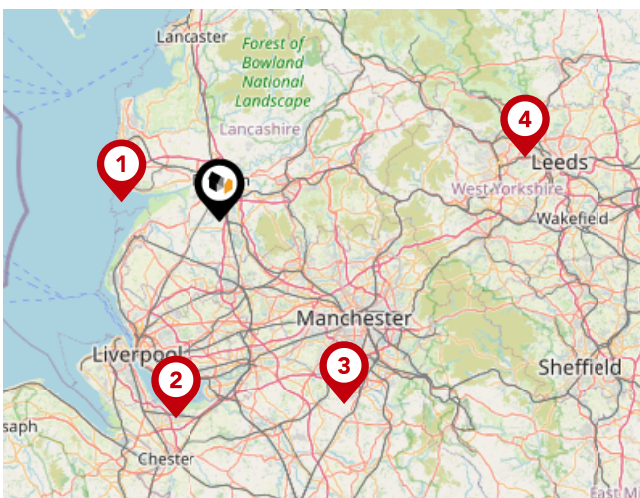

### Airports/HELIPADS

Pin	Name	Distance
1	Highfield	13.97 miles
2	Speke	28.44 miles
3	Manchester Airport	31.12 miles
4	Leeds Bradford Airport	43.67 miles

# Area

## Transport (Local)

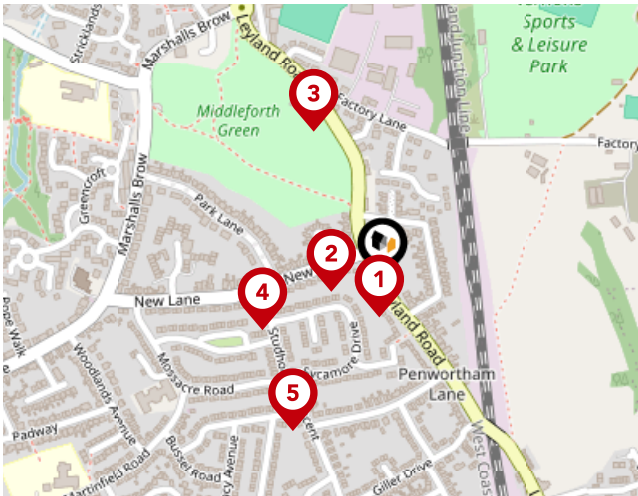

### Bus Stops/Stations

Pin	Name	Distance
1	New Lane	0.04 miles
2	New Lane School Stop	0.06 miles
3	Factory Lane	0.18 miles
4	Studholme Crescent	0.14 miles
5	Charnock Avenue	0.19 miles

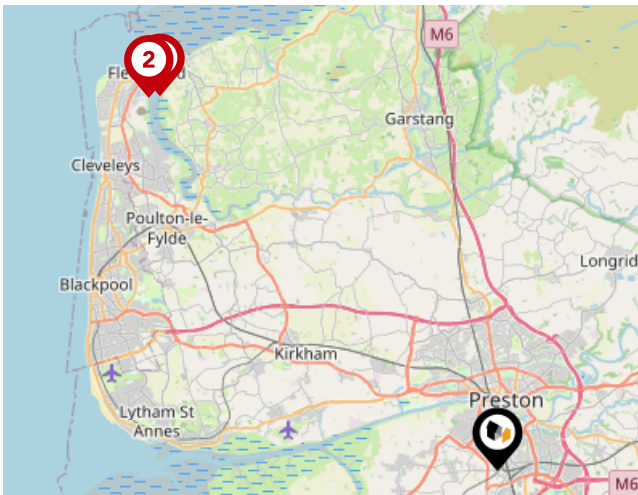

### Ferry Terminals

Pin	Name	Distance
1	Knott End-On-Sea Ferry Landing	17.66 miles
2	Fleetwood for Knott End Ferry Landing	17.87 miles



### Roberts & Co

---

Roberts & Co are an award-winning, independent estate agent in Preston & South Ribble. We've been successfully selling and renting property for many years in your local area. Our experienced, dedicated team all have one thing in common... we're passionate about property. We like to think our approach is a little different. Our all-inclusive marketing comes as standard. We know what features buyers expect when searching for a home. That's why professional photography, floorplans, virtual tours and social media are all included.

#### Our Team

Founded in 2012 by Emma Roberts, Roberts & Co began with Lettings, adding Sales in 2014. With a background in financial services, Emma built the company on strong values: Communication, Expertise, Transparency, Innovation and Community. From our Penwortham superbranch, we serve the whole of South Ribble, delivering great service

### Financial Services

---

Who are Roberts&Co?

There is not just one reason why you should sell with Roberts&Co, we like to think there's many more.

Our dedicated branch teams...

Roberts&Co are proud to boast about our dedicated branch teams, with local expert knowledge of Preston and surrounding areas.

Our branch staff all live within a short radius of our branches and live and work in their 'patch'. They know commute times, the best restaurants, schools etc. Our experienced team will guide you through the process from start to finish.

### Testimonial 1



I would just like to take this opportunity to thank all the staff at the Lostock Hall branch for all the hard work you have done to make my sale as stress free as it possibly could have been. I would like to give a special mention to Sharon, as she has been absolutely brilliant the last couple of months with my sale with the constant communication and updates we have received from her, regardless of the hour in the day.

### Testimonial 2



We've now been in our lovely home for a whole two years and so this is slightly overdue! Roberts and Co were wonderful during the entire process of our sale and purchase; we cannot recommend them highly enough. Emma, Will and their whole team showed absolute professionalism, going over and above to ensure that we were kept informed every step of the way. Buying and selling houses is obviously a very intense process, but Roberts and Co looked after us.

### Testimonial 3



The service we have had from Roberts was far superior to any experiences I've had with your competitors. We have been kept in the loop with every viewing and have been given every bit of feedback from the viewing. Speaking of the viewings, you provided us with 5 viewings in a week where the other estate agent advertising the house had given me just the 1 viewing (and provided me no feedback afterwards).

### Testimonial 4



We have been under the care of Roberts & Co for a few years now as letting agents and more recently for the sale of a property. It's difficult to articulate correctly the level of service, support and professionalism that they provide which is second to none. Using a simple rule of thumb I can't recall ever having to contact them to chase a position or query as they always get there first and their balance between professional and friendly is perfect.



/RobertsCoEstates



@Roberts\_and\_Co



/roberts\_and\_co\_sales\_lettings/

# Roberts & Co

## Data Quality

We are committed to comprehensive property data being made available upfront to make the home buying and selling process quicker, easier and cheaper. This is why we have partnered with Sprift, the UK's leading supplier of property-specific data.



### Contains public sector information licensed under the Open Government License v3.0

The information contained within this report is for general information purposes only.

Sprift Technologies Ltd aggregate this data from a wide variety of sources and while we endeavour to keep the information up to date and correct, we make no representations or warranties of any kind, express or implied, about the completeness, accuracy, reliability, of the information or related graphics contained within this report for any purpose.

Any reliance you place on such information is therefore strictly at your own risk. In no event will we be liable for any loss or damage including without limitation, indirect or consequential loss or damage, or any loss or damage whatsoever arising from loss of data or profits arising out of, or in connection with, the use of this report.



#### Roberts & Co

Branch address 36E Liverpool Road,  
Penwortham, Preston, PR1 0DQ  
01772 746100  
penwortham@roberts-estates.co.uk  
www.roberts-estates.co.uk

